

Sea Wind Country  
Sasebo 錨 Ojika

# Emukae Walking Tour Map

Emukae town, where the culture and the customs of the era when the town flourished as a post town have been carefully handed down from generation to generation. Experience seasonal festivals and explore town streets while feeling a quaint atmosphere.

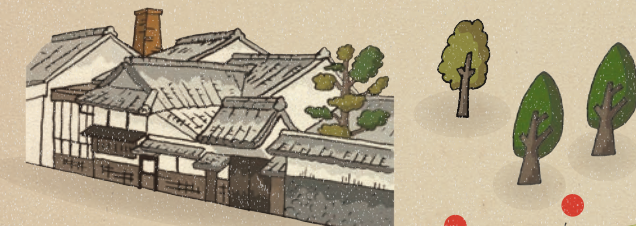

## Yamashita Family Old Sake Brewery House

Built without using nails in 1688, this brewery house is still in use. A work of art by artisans of exceptional skills.

9:00 am - 4:00 pm  
Maybe closed during the sake brewing preparation seasons

## Former Feudal Lord Lodging

A lodging for the feudal lord of the Hirado Domain during the Edo period. Its old Japanese-style structure, garden, furniture, and craftwork are worth viewing.

9:00 am - 5:00 pm / Closed: Dec  
¥100 (Above High School Age)

## Senryu Sake Brewery

The brewery, founded in 1688, has offered high-grade sake for centuries with their original brewing methods.

8:15 am - 5:45 pm / Mon-Sat  
10:30 am - 4:00 pm / Sun & Holiday

## Sake Brewery Opening

It is open to the public twice a year (Apr & Oct) and they offer facility tours, sake tasting, and other fun events.

Autumn: Early Oct  
Spring: Early Apr



Aug  
23&24

## Thousand-Lantern Festival

The 25m-high tower decorated with 3,300 hanging lanterns is a must-see. Famous as the tallest lantern tower in Japan. When evening comes, more than 10,000 hanging lanterns are also lit throughout the town, which makes the town a fantastic world of light.



Lantern Tower

Emukae Chuo Park

## Yoshida Shoin-Sitting Stone

A stone on which Yoshida Shoin, one of the greatest mentors and philosophers during the Meiji Restoration period, sat down and rested on the way to the Hirado Domain.

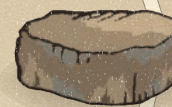

## During the Reflected Autumn Leaves & Spring Leaves Seasons

During the spring green season and the autumn color season, 6 tatami mats in the room facing the garden are replaced with an acrylic board and the beauty of the reflected leaves are out of this world. It is like a picture in a frame.

¥500 (During the Reflected Autumn Leaves & Spring Leaves Seasons)

Spring  
Mid May

Autumn  
Late Nov

## Jufukuji Temple

Originally built as the Hirado Domain's praying temple over 380 years ago. Its beautiful garden and reflected autumn leaves and spring leaves on an acrylic board are famous all over Japan.

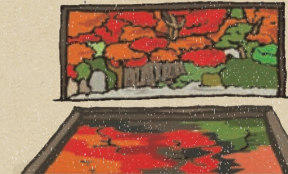

## Throwing Water on Jizo Deity Statue Festival

The festival, held during the Thousand-Lantern Festival, features a parade of a portable shrine with a statue of Jizo, a guardian deity of children. People throw water on the statue and the carrying children to pray for a perfect state of health.



Aug  
23&24

## Takumi (Mayudama Workshop)

8:30 am - 5:30 pm / Closed: Sun

## Amy (Mayudama Workshop)

9:00 am - 6:00 pm / Closed Irregularly

## Hizen Emukae Mayudama Festival

Mayudama is a cocoon-shaped cloth-covered Styrofoam ball. The festival is held annually in March with 30,000 balls.

Early Mar  
Early Apr

## Strawberry Style (Cake & Café)

10:00 am - 7:00 pm / Closed: Wed  
10:00 am - 6:00 pm / Sun & Holiday



## Former Ota Rice Mill

Built as a rice mill over hundred years ago, this traditional Japanese house retains the nostalgic appearance and atmosphere of the time.



Emukae Community Center

Emukae River

Emukae-ohashi Bridge

Fukae-bashi Bridge

- Bank
- Restroom
- Accessible Restroom
- Convenience Store
- Post Office



Matsuura Railway (MR)

Emukae/Shikamachi Station

204



海風の国